

FRONT ELEVATION

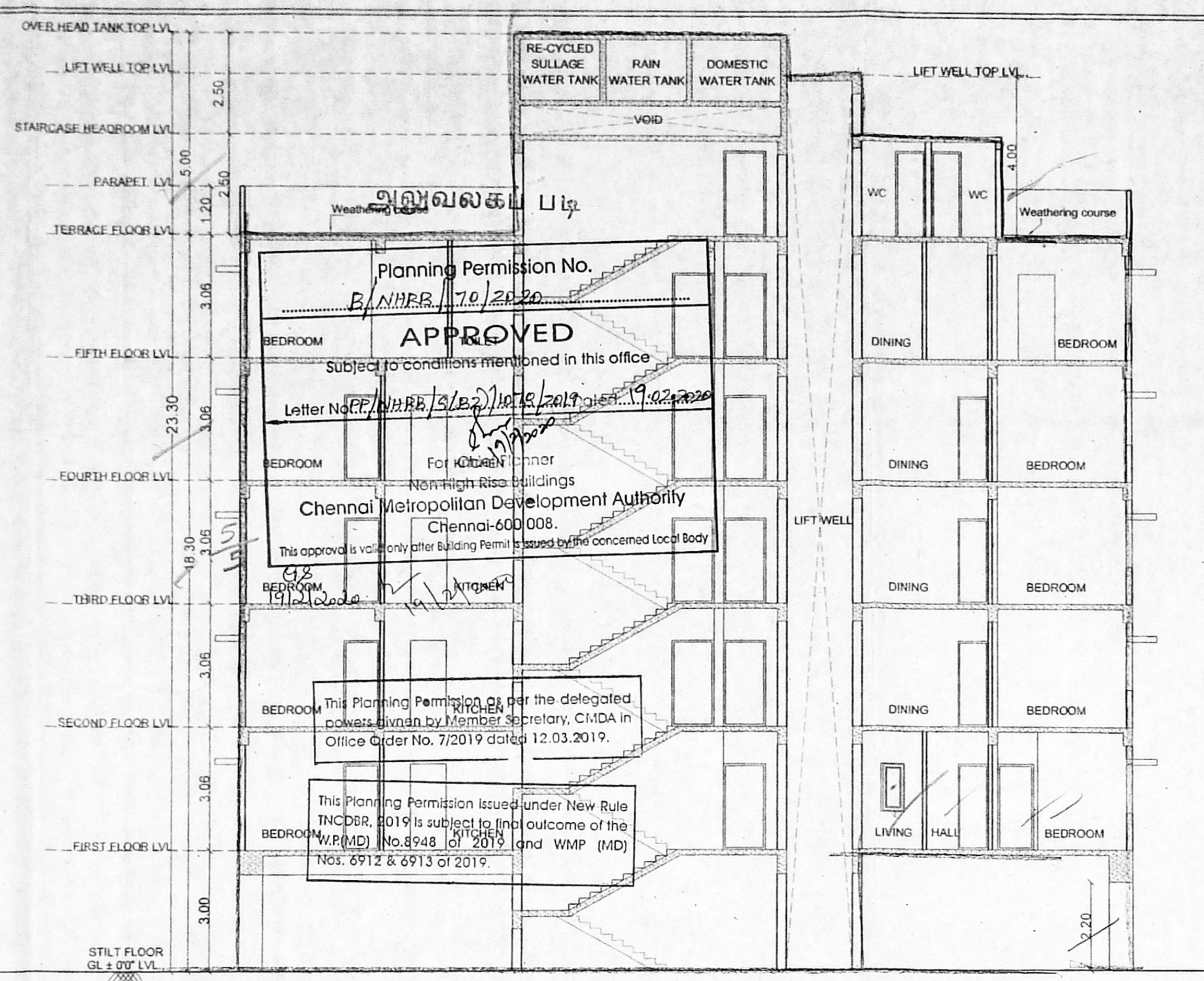

SECTION A-A

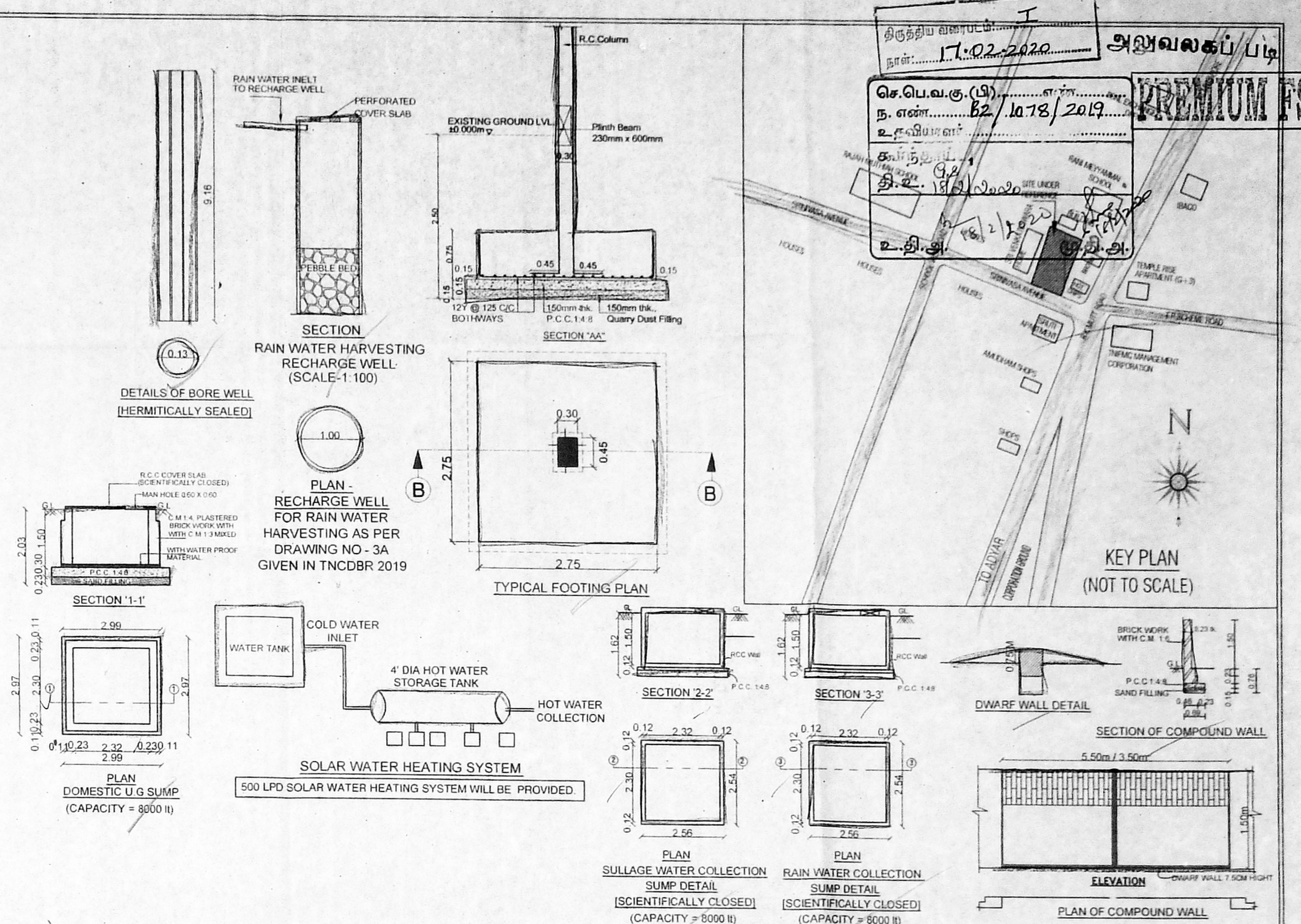

செ.பெ.வ.கு.(பி) 17.02.2019
 ந.எண். 62/1078/2019
 ச.பெ.வ.கு. (பி) 17.02.2019

அனுமதிக்கப்பட்டது
 PREMIUM FSI

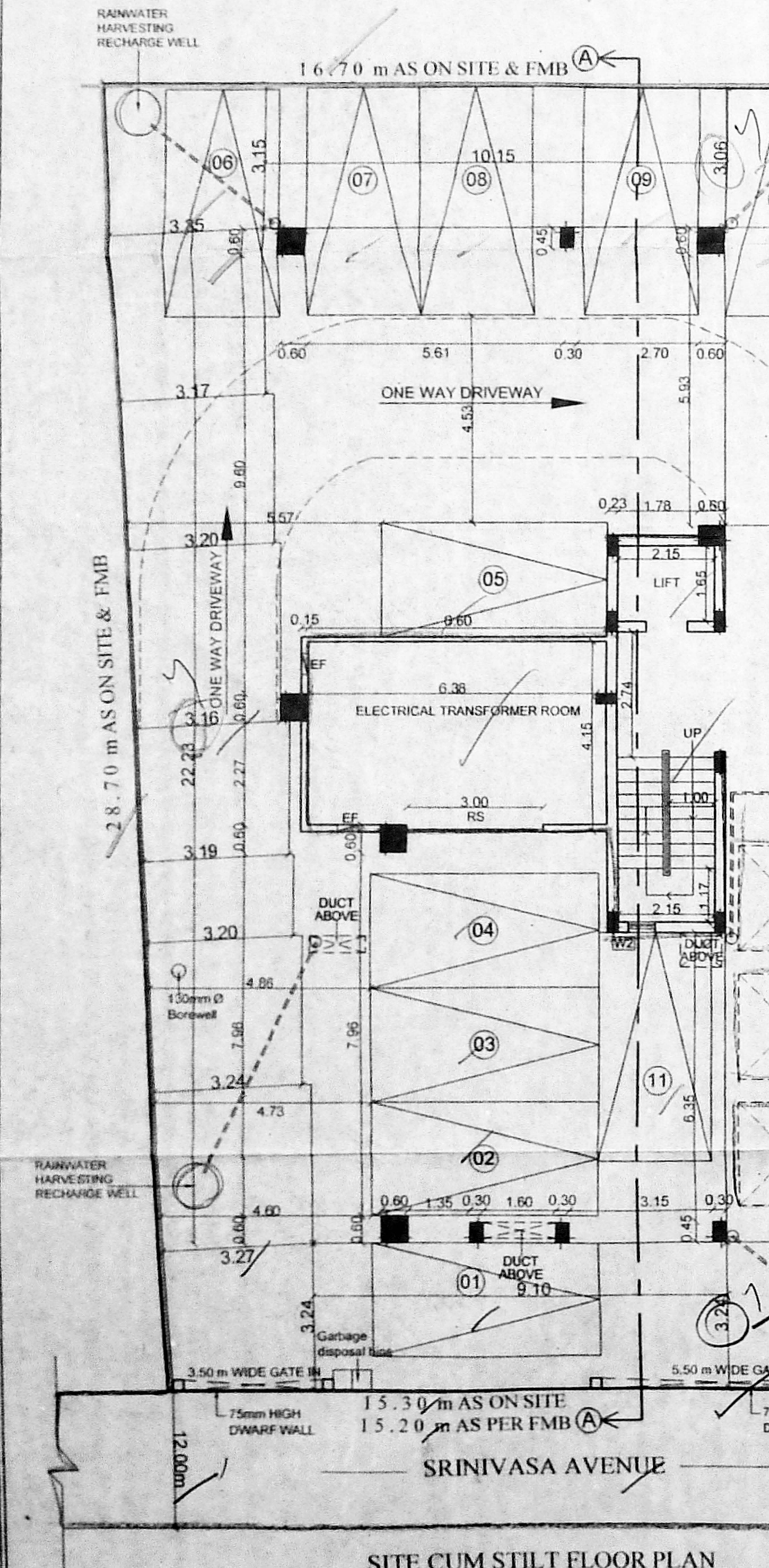
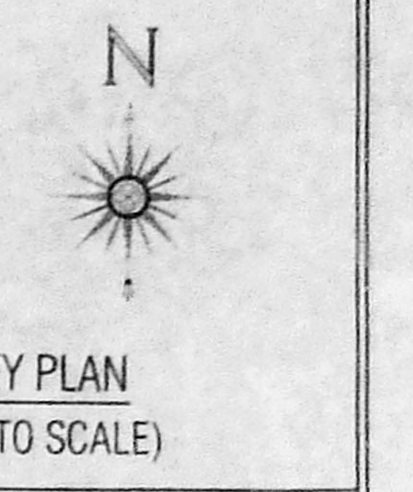

SITE CUM STILT FLOOR PLAN

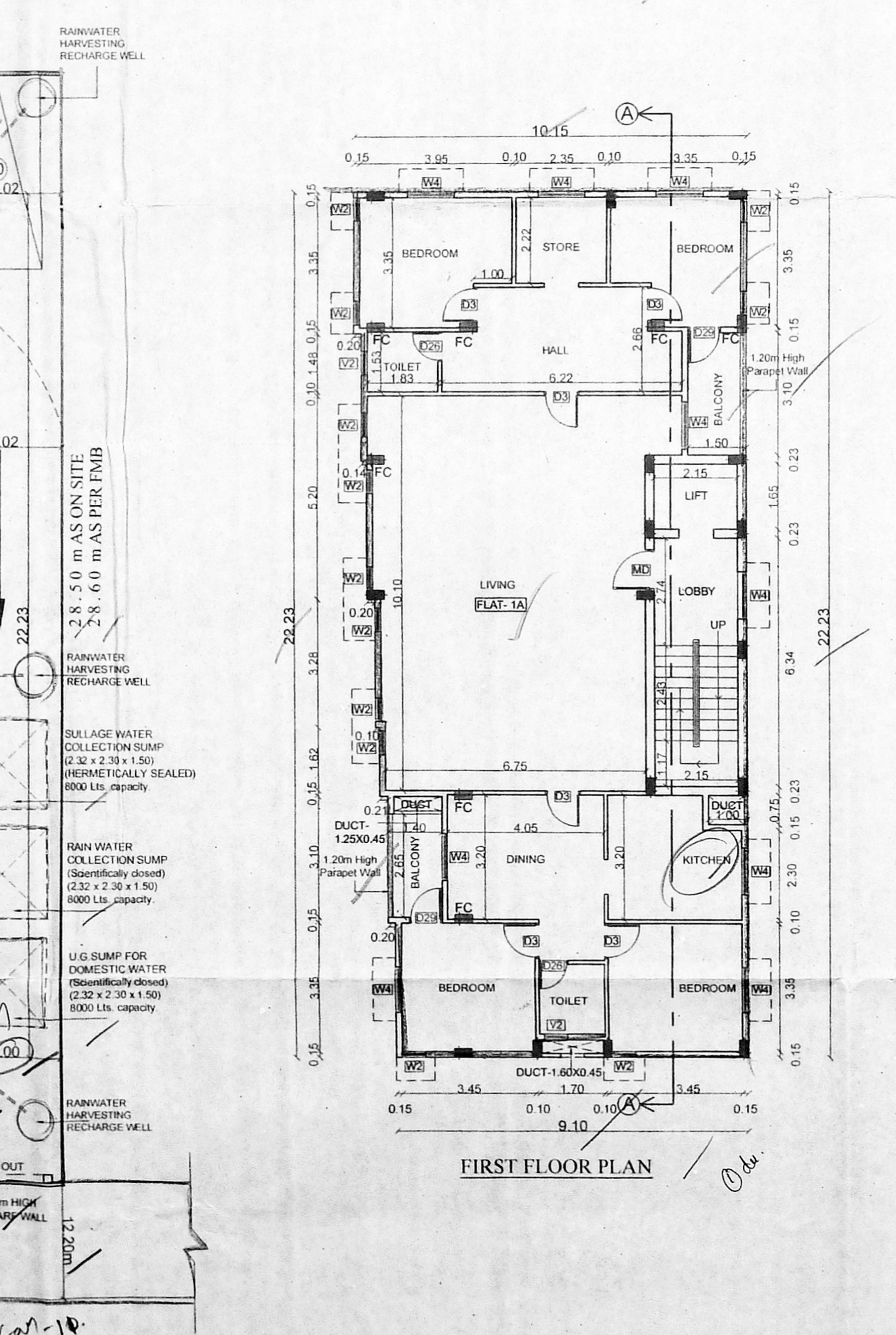

FIRST FLOOR PLAN

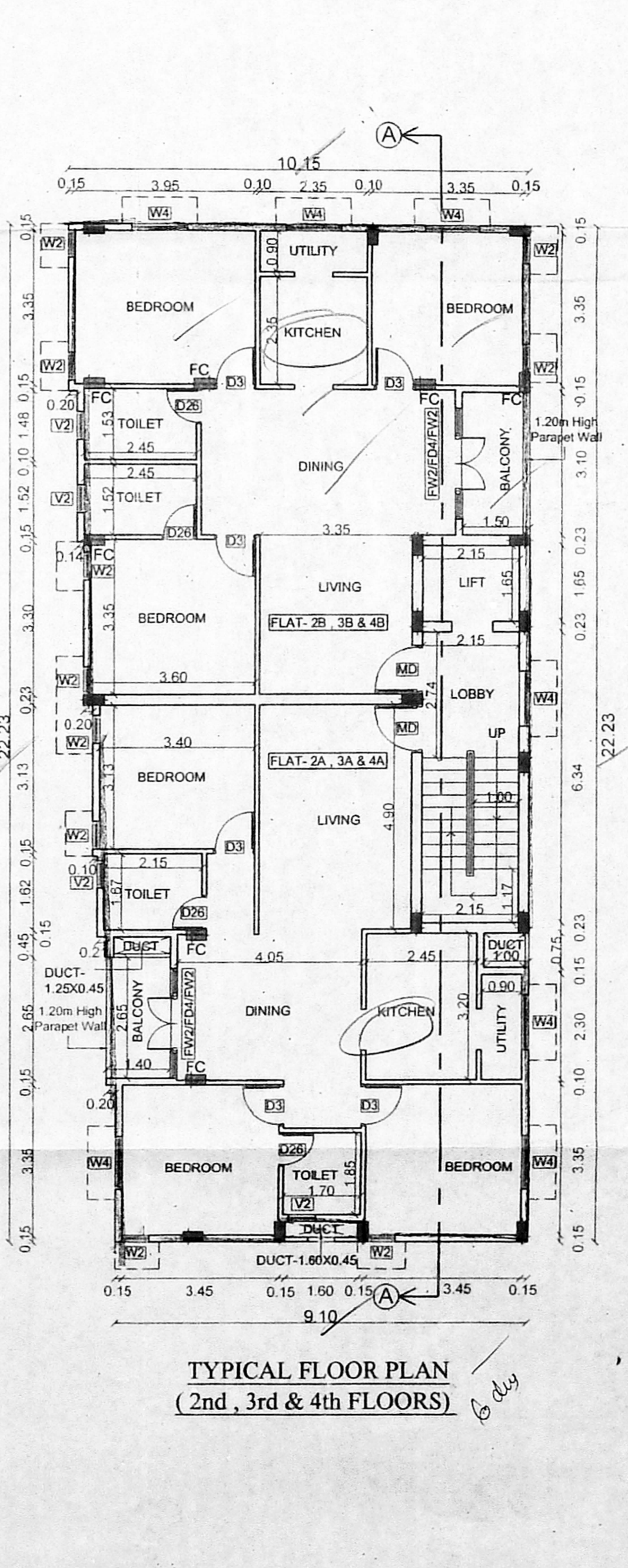

TYPICAL FLOOR PLAN (2nd, 3rd & 4th FLOORS)

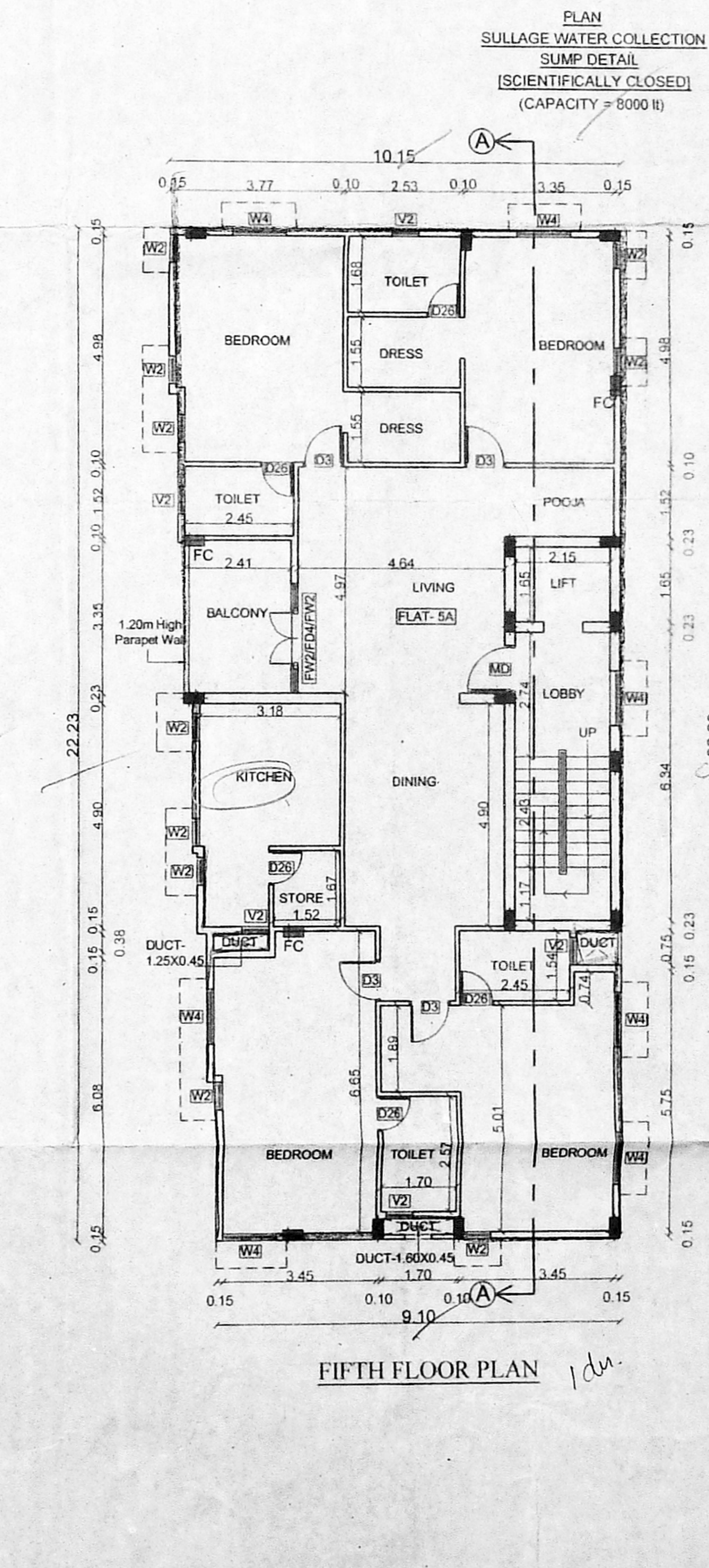

FIFTH FLOOR PLAN

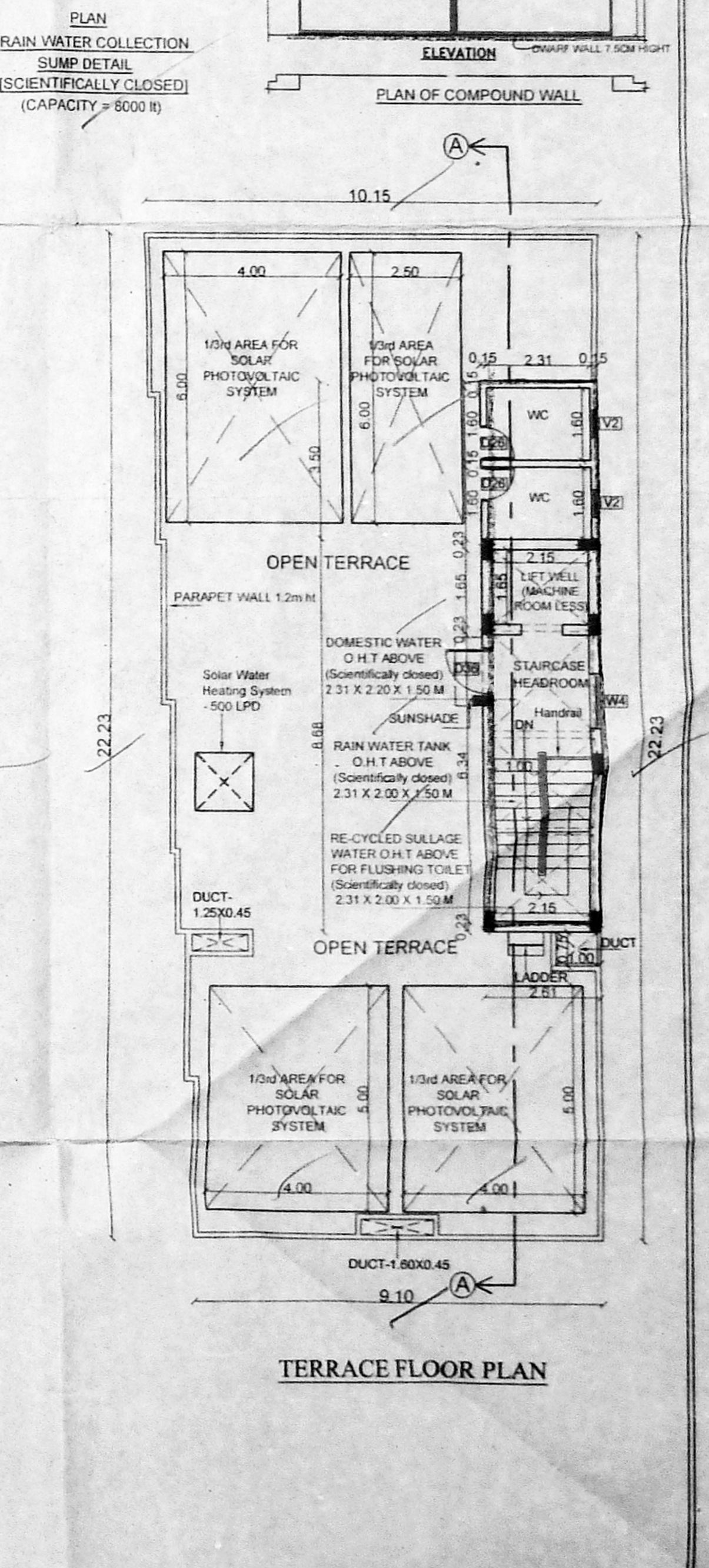

TERRACE FLOOR PLAN

PROJECT TITLE :
 PLAN SHOWING THE PROPOSED CONSTRUCTION OF RESIDENTIAL BUILDING AT PLOT NO : 7A, DOOR NO : 8/16, SRINIVASA AVENUE, R.A.PURAM, CHENNAI - 600 028; COMPRISED IN R.S.NO 4253/2 (PART) AS PER DOCUMENT , S.NO : 4253/10 & 4253/75 AS PER PATTA , BLOCK NO : 91 OF MYLAPORE VILLAGE , MYLAPORE TALUK, GREATER CHENNAI CORPORATION, ZONE - XIII , DIVISION - 173

SCHEDULE OF JOINERY		
TYPE	DESCRIPTION	SIZE
MD	MAIN DOOR	1.05 x 2.13
D4	DOOR	1.20 x 2.13
D36	DOOR	1.05 x 2.13
D3	DOOR	0.90 x 2.13
D26	DOOR	0.75 x 2.13
FW2/FD4/FW2	FRENCH WINDOW/ FRENCH DOOR/ FRENCH WINDOW	0.60 x 1.98 / 1.20 x 2.13 / 0.60 x 1.98
RS	ROLLING SHUTTER	3.00 x 2.13
W4	WINDOW	1.20 x 1.20
W2	WINDOW	0.60 x 1.20
V2	VENTILATOR	0.60 x 0.90

DESCRIPTION	AREA (SQ.M)
PLOT EXTENT	455.00
AS PER PATTA	454.76
AS PER DOCUMENT	454.76
STILT FLOOR AREA	37.06
FIRST FLOOR AREA	212.50
SECOND FLOOR AREA	212.50
THIRD FLOOR AREA	212.50
FOURTH FLOOR AREA	212.50
FIFTH FLOOR AREA	212.50
TOTAL AREA	1099.56
FSI ACHEIVED	2.42

CAR PARKING DETAILS :	
TOTAL NO. OF DWELLING UNITS = 8 NOS.	
REQUIRED PARKING	- 10 nos + 1 no for Visitor
PROVIDED PARKING	- 10 nos + 1 no for Visitor
COLOUR INDEX :	
PROPOSED	
ROAD	
BOUNDARY	

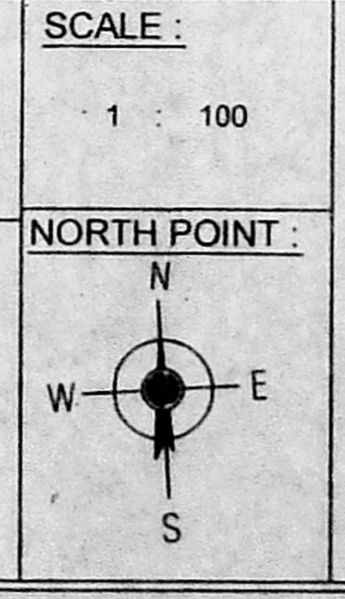

OWNER(S) :

(Signature)

LICENSED SURVEYOR :

P.V. Dilipraj

P. V. DILIPRAJ, B.E. (CIVIL)
 CMDA REGN NO - REGR/11903/034
 No. 18, GOVINDASAMY STREET,
 KATTABOMMAN BLOCK,
 JAFFERKANNPET, CHENNAI-600 083
 MOBILE: 9441281153

STRUCTURAL ENGINEER :

(Signature)

V. JAGAN, B.E. (Struct), ARIE A.V.
 CMDA REGN NO: REGR/11903/034
 CHARTERED ENGINEER & APPROVED VALUER
 3-B, BANABANGALU GARDEN-2,
 BLOCK-2, MODEL SCHOOL ROAD,
 SHOLINGALLUR, CHENNAI-600 119.
 MOBILE: 9441281154